APP CRS	Rwy ldg	6230
195°	TDZE	6
	Apt Elev	8

RNAV (RNP) Z RWY 19

TETERBORO (TEB)

T A NA — For uncompensated Baro-VNAV systems, procedure NA below -13°C (8°F) or above 54°C (130°F). RF required. GPS required. Missed approach requires RNP less than 1.0.

MISSED APPROACH: Climb to 1500 via right turn to FOXIB, then climb to 3000 on track 306° to MORNS and hold.

D-ATIS	NEWARK APP CON	TETERBORO TOWER	GND CON	CLNC DEL	CPDLC
114.2 132.85	127.6 379.9	119.5	121.9	128.05	

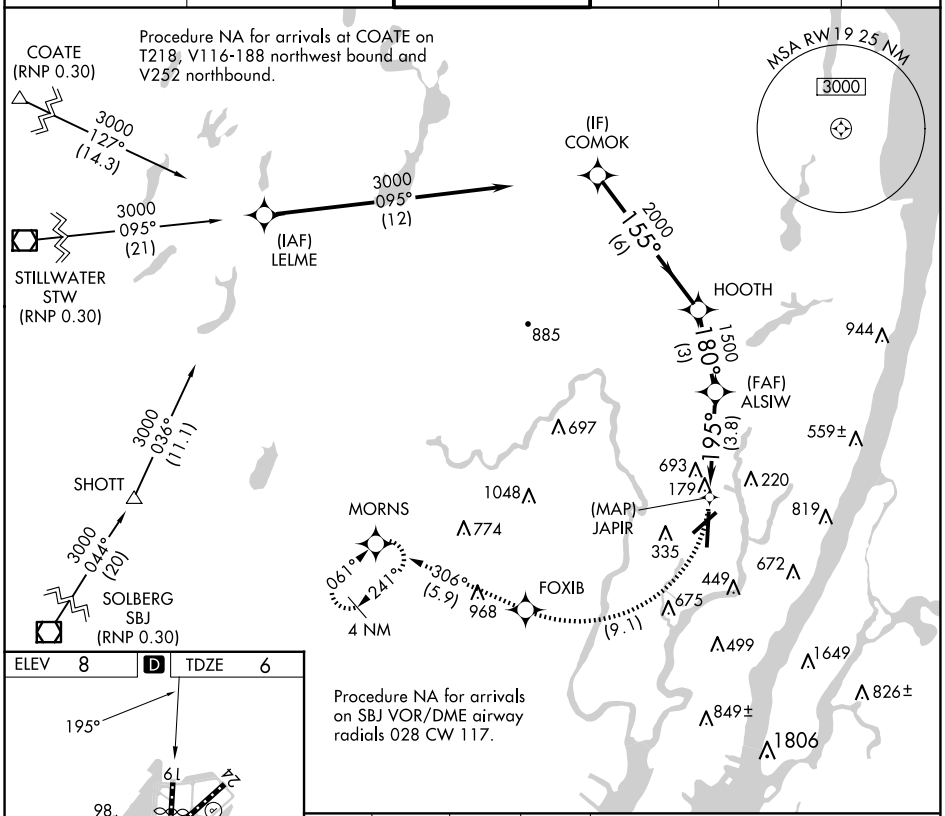

ELEV 8 | D | TDZE 6

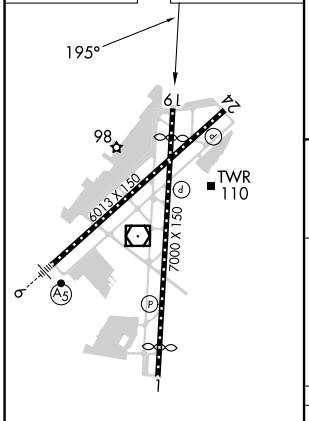

TDZ/CL Rwys 6 and 19
REIL Rwys 1, 6, 19 and 24
HIRL Rwys 1-19 and 6-24

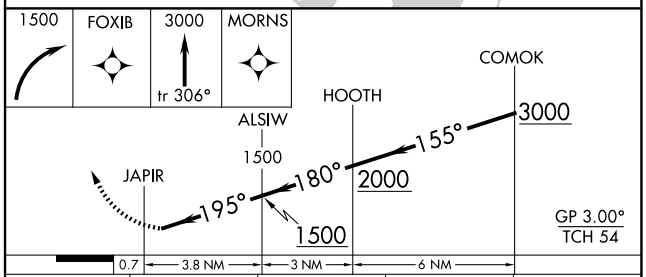

CATEGORY	A	B	C	D
RNP 0.10 DA	499-1¾ 493 (500-1¾)			

AUTHORIZATION REQUIRED

NE-2, 20 MAR 2025 to 17 APR 2025
NE-2, 20 MAR 2025 to 17 APR 2025